



ELLEKTORAL CENSUS

DI ELLEKTORAL CENSUS IS PRIMORDIAL FI DI ELLEKTORAL PROCESS

Accardin to di artikl 47 av di state law 1475 of 2011, di ellektoral Censusi di general registry of all di aidentifikieshan card dem os all di Colombian citisin dem rezident iina de Kontry an iina farin **who hav autorizieshan by law fi exersaiz dem rait fi vuot an able fi participiet in di ellekshan av citisen participieshan.**

Di ellektoral census work like a teknical instrumen made by di Registraduria Nacional del Estado Civil dat permit di Ellektoral Organizieshan fi plan, **arganaiz, exekiut an kantruol di ellektoral events an di citisen participieshan mekanizam.**

Yuh can seh is di bias fram enny ellektoral logistics. Votieshan tiebles fi istaal, an at di siem taim difain how meny human, tecnucal, matirial, fainanshal risuorsis is rikwayard fi carry out di democratic juornals.

THE ELLEKTORAL CENSUS IS AKTUALIZE AKARDIN DO DI FALLOWIN CRAITERIA

Aidentifikieshan card dem weh issue fi di fors taim enta accordin to di artikl 66 av dikrii 2241 of 1986 is modify by di artikl 6 af di law 6 of 1990. Diiz aidentifikieshan kards get reported tru di interfez of di National Identifikieshan arkaiv (ANI) Ellektoral Census.

Di aidentifikieshan Card dem from duoz ritayard fram di Military Sorvis akardin to di artikl 86 of dicrii 2241 of di year 1986 ellektoral kuod Di aidentifikieshan cards weh enta by inskripshan weh a citicen mek, is cansistent wid di artikl 49 of di State Law 1475 of 2011 Identifikieshan cards dem dat enter gain to di Ellektporal Census by wie af condenatory extinshan accordin to di establish in artikl 71 of dicrii 2241 of 1986 Ellektoral Code.

Di aidentifikieshan cards dat recover viability an political raits, diraive by diferent navelties **applai by di Oficina de Novedades de la Direccion nacional de Identificacion.**

Di aidentifikieshan Cards dat inscraib an affectid tru di resolushans issue by di Consejo Nacional Electoral, **can be kansidah irregullah (human missplacement).**

Di aidentifikieshan cards weh diraiv fram di canfarmieshan an actualizieshan a di DAVIPOLE tru new posts an zone fujan of difarent municipality.

Di aidentifikieshan card we enta di Ellektoral Census weh diraiv by di Formulario E-12, akardin to wat establish iina di artikl 117 of dicrii 2241 of 1986 Ellektoral kuod.

Di aidentifikieshan card fram farinars weh live iin Colombia an weh can use only fi participiet iina di illekshan a local territorial autoritis (discrik meyers, municipal meyers, local districs an municipalities tru di huol National territory).

On di adda han, fi garantii seh di ellektoral organizieshan can count on di karek an actual deta fi di development a di vuotieshan seshan dem, **a permannet cleanin is carry out on di ellektoral census on di followin aidentifikieshan card dem:**

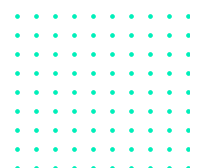

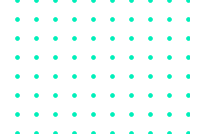

Dem dat bilang to citisen we **serv actually iina de Poblík Forces**, akardin to what establish iina di artikl 86 fram di dicrii 2241 of di year 1986 of di Ellektoral kuod, an di artikl 48 of di law 1475 of 2011.

Di wan dem weh karipan to cizen weh pass awie in complayans to what establish in artikl 69 of di dicrii 2241 of di year 1986 Ellwktoral kuod an di artikl 48 of di law 1475 of di year 2011

Di wan dem dat prizent **ENNI NAVELTY ESTABLISH** iina di artikl 68 a di dicrii 2241 a di year 1986 Ellektoral Kuod

Moltipl aidentifikieshan kard

Aidentifikieshan kard ishu tu mainors

Aidentifikieshan kards weh ishu to farinars dat no hav naturalizieshan kard

Aidentifikieshan kards weh carispan to fals aidentity an aidentity replacement.

Di aidentifikieshan dat rilieted to reject tru human displacement by di Consejo Nacional Electoral, an dat have to beautorais in di Censo Electoral. Dis deta bies cleanin is carry out akardin to di Resolushan establish for di Consejo nacional Electoral.

Di aidentifikieshan kard dem dat have to be autorais an incluidid iina de Censo electoral, so as to complai wid orders from campitent judishal authorities , difarent to dem affektid fram di Archivo nacional de Identificacion (ANI)



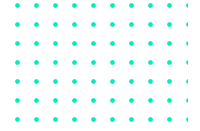

HOW DI CENSUS SET UP BIFUOR A NIU ILLEKSHAN?

In di fors plies, di censo fram di las illekshan will be yuuz as deta bies. It is rivaiz an actualaiz periodically wid di carispandin naveltis of hai an luo, up to two (2) mons bifuor di carispandin illekshan, includin amongst adarsdi fallowin activitys:

Di aidentifikieshan kard dem dat was inscraib diurin di inscripshan piiriad, fi di ledjislietiv illekshans **start di 13 a March 2021 an will exten to di 13 a Januery 2022** an for Prezident an Vais prezident, of di Ripoblik, will exten to di 29 a March di siem year

.In addishan wi incluud di aidentifikieshan kard dem ishu FOR DI FORS TIME, up to fuor mons bifuor di carispandin illekshan (**wich means until di 13 a Novemba 2021 for Congress a di Ripoblik an for Prezident an Vaisprezident a di Ripoblik untill di 29 a march a 2022**).

Finally, di aidentifikieshan kard dem fram **activ Poblik members**, of **citiseans dat are arestid, duoz dat loss politikal raits an dukuments wit validities** affectid by di det of a citisen durin di piiriad carispandin to di laas illekshan an di diet a kanformieshan a di Census.

